

12504 Pumice Lane, Denton, TX 76207

\$536,718



DESIGNER HOME

Model: Aubrey - 2563 D
Beds/Bath: 2 / 2.5 with Den
Sq. Ft. 2563
Year Built: Est. Comp. April 20
Level One level
Dwelling Type: Single Family-Detached
Garage: 3-Car Garage

Community: Robson Ranch
 9501 Ed Robson
 Denton, TX 76207
 Model Village Open 9-6 Daily
 24 hr information visit:
 Robson.com

Why this home is special: Coming Soon! This home will be available for an April 2020 move-in. This is one of our popular floorplans that boasts many wonderful Designer touches. The home includes a 10-year limited construction warranty.

About Robson Ranch:
 Voted one of the 50 best master planned communities by *Where to Retire* magazine, Robson Ranch is located in the Dallas/Fort Worth Metroplex within the Denton area. Amongst the quiet surroundings and ranch-style scenery offered at Robson Ranch, you'll find manicured greens, sparkling lakes, a full calendar of club and event activities and lavish resort-style amenities including:

- Gated entry
- Championship golf
- Pro shop
- Restaurant
- Over 100 clubs & activities
- Clubhouse
- Creative Arts Center
- Fitness center
- Resort-style outdoor pool
- Indoor pool
- Whirlpool
- Grandchildren's pool
- Salon
- Massage & steam rooms
- Tennis courts
- Pickleball courts
- Softball field
- Multi-purpose gym
- Dog park
- Ballroom/Auditorium
- Community garden
- LifeLong Learning

HOME UPGRADES & FEATURES

Kitchen:

Upgraded Painted Maple Cabinets
 Upgraded Granite countertop
 Full Height Tile Backsplash
 Blanco Diamond Granite Under mount Sink
 Delta Stainless Pull-Down Faucet
 Walk-In Pantry
 Stainless Steel gas appliances including: Built in wall oven, cooktop, microwave and dishwasher
 Under cabinet lights
 Under-counter beverage center at Great Room Bar

Bathrooms:

Delta Plumbing Fixtures in Stainless
 Coordinating Delta Bath Accessories in Stainless
 Quartz countertops at master and second bath
 Drop in tub in Master Bath
 Decorative Vanity Light Fixtures at all Baths
 Heavy clear glass shower enclosure in master bath
 Framed mirrors in all bathrooms

Outdoor Living:

Expanded outdoor living space B

Additional Upgrades:

3-car Garage
 16' Multi-slide glass pocket door
 Under cabinet beverage refrigerator
 Full cabinets in laundry room
 Laundry room sink
 Additional cabinets above wet/dry bar
 Upgraded Carpet and Wood look Tile
 Upgraded front door with glass detail



CONSTRUCTION & UTILITIES

Unit Style: One Level
Const: Frame
Cooling: Refrigeration
Heating: Gas Heat

The ENVIRONMENTS FOR *Living*® Program
GUARANTEES
HEATING & COOLING USAGE
46 (Therms) 357 (kWh)
 Estimated Heating & Cooling Energy Costs
\$87 per month
 For The Aubrey - The Base Home

*This cost is strictly an estimate and will vary with your actual cost of energy. This heating and cooling cost is based only on the utility rates as of August 2017, and does not include taxes, surcharges, or other fees charged by your utility providers. See the ENVIRONMENTS FOR *Living*® guarantee for further details and limitations. Display information and guarantee provided by the ENVIRONMENTS FOR *Living*® program, TopBuild Home Services, Inc.
 Estimates do not reflect optional casita, cart storage, flex space, tandem garage or other options that affect square footage, all of which may affect estimated utility costs.

Base Home Price	\$417,900
Upgrades/Options	\$120,818
Premium Homesite	\$ 18,000
PRICE	\$556,718
SAVINGS	- \$ 20,000
SPECIAL SALES PRICE	\$536,718

COUNTY, LOT AND HOA

County Code: Denton
Lot Number: 89F **Unit:** 18-1

HOA Fees: \$3,418.52 a year. Includes access to Robson Ranch amenities including fitness facilities, resort pools, creative arts building, tennis courts and more!

 **Robson Ranch**®
 A ROBSON RESORT
 COMMUNITY™

CALL FOR INFORMATION
940-246-2000
888-988-3927



All information is subject to change without notice. We reserve the right to discontinue or change specifications at any time. Promotional materials may show features, options, upgrades or improvements that are only available at an additional cost and that are not included unless specifically provided for in the purchase contract. All dimensions and measurements, including without limitation square footages, ceiling heights and window sizes, styles and locations, are approximate and may vary per elevation and floorplan. Measurements in model homes may vary slightly without incurring any obligation or liability. Actual lot sizes and home measurements will vary. Lot size and actual position of the home on the lot will be determined by the site plan and final plot plan based upon the particular home and lot selected. Interior and/or exterior photos or illustrations of models may have been taken at other Robson Resort Communities®, are artist's conceptions and are not intended to show specific detail for homes at any particular Robson Resort Community™. Many options are available and will vary per floorplan. Due to the variety of options allowing you to personalize your home, there may be some options which cannot be combined due to structural limitations. Please check with your New Home or Design Consultant. Elevation appearance will change with the addition of a guest suite, separate casita, golf cart garage, 2nd story, bay windows or any other applicable structural option/upgrade. Check with your New Home Consultant. The housing at any Robson Resort Community™ is intended for occupancy by at least one person 55 years of age or older per unit, although the occupants of a limited number of dwelling units may be younger. One person must be at least 40 years of age in each unit. No one in permanent residence under 19 years of age. The developer of the project and the seller of homes is Robson Denton Development, LP. This material shall not constitute an offer in any state where registration is required or if in violation of law. Effective date 4/13/20. All photos/pictorials are artist's conception. © 2020 Robson Communities®, Inc. All rights reserved.

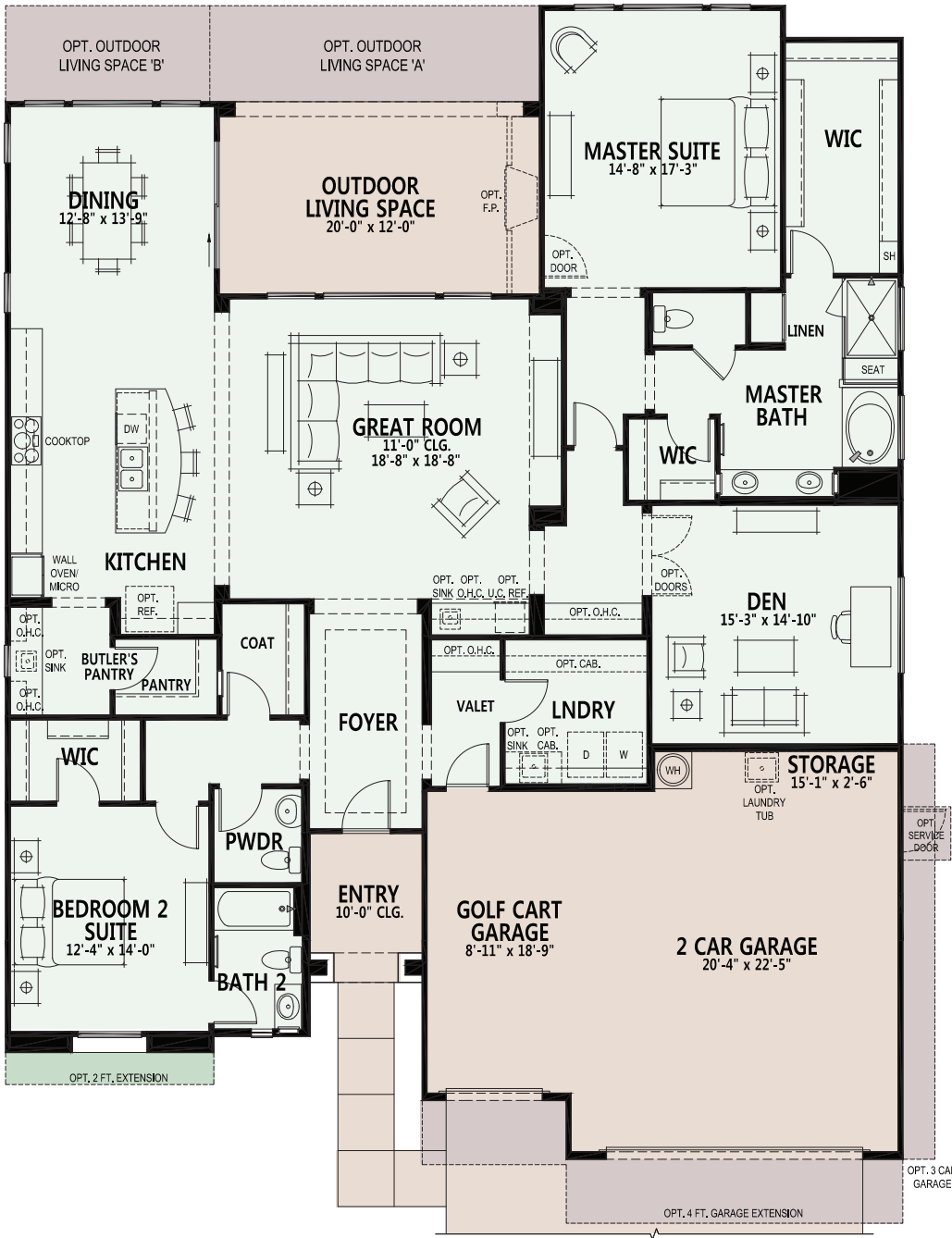

- Standard Livable Space
- Optional Livable Space
- Standard Concrete Areas
- Optional Concrete Areas

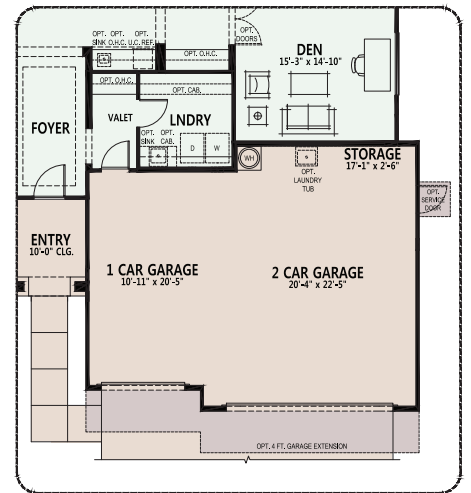

Opt. 3 Car Garage

